

Visitor Map of Framlingham

and the surrounding villages



A guide to the best places to:
VISIT • SHOP • EAT • STAY

Welcome to Framlingham, a thriving market town built in the shadow of a magnificent Norman Castle.

Huntingfield Estates FRAMLINGHAM

01728 724566
www.huntingfieldestates.co.uk

- ✓ Free Appraisal
- ✓ Free Photography
- ✓ Free Floorplan
- ✓ No upfront costs

We cover a far-reaching area beyond Framlingham, within a 20 mile radius of our office and offer a great service, always with a smile.

Who cares as much as you...we do

9 Market Hill, Framlingham, Suffolk IP13 9AN
01728 724566

SIMPSONS

- Gelato
- Shakes & Smoothies
- Freshly Ground Coffee
- Homemade Scones & Cakes
- Soup of the Day
- Sweets & American Candy
- Local Artisan Chocolate
- Vegan & Sugar-free Treats

1 /simpsonssweetshop @simpsonssweet
www.simpsonssweetshop.co.uk

SEWING ALLSORTS

A haberdashery for sewing enthusiasts and seasoned crafters stocking materials for:

- DRESSMAKING
- SEWING
- KNITTING AND CRAFTS
- PATTERNS
- BUTTONS, THREADS, ZIPS & RIBBONS

T: 01728 621511
Open Mon-Fri: 9.30am to 4pm
Sat: 9.30am to 3pm | Closed Weds
18a Bridge Street, Framlingham IP13 9AH

PIZZA & GRILL
Kebabs • Pizzas • Burgers

Pizza Offer
ANY 9" £5
ANY 12" £7
ALL DAY
MON - WEDS

Open 7 days a week from 12pm until late
20 Bridge Street, Framlingham IP13 9AH
We accept all major credit cards 01728 621555

Toby's Pet Shop

We Stock:
Food for dogs, cats, horses, rabbits, guinea pigs, gerbils, mice, hamsters, rats, chinchillas, fish, poultry, wild birds, caged birds and reptiles (including a large frozen range for dogs, cats and reptiles).

Treats, chews, beds, bowls, coats, collars, leads, training equipment, harnesses, cages, carries, toys, cat flaps and tag engraving.

Supplements, remedies, treatments, grooming products, feeders, bedding, hay, straw and shavings to name just a few. Horse rug and pet bed washing service.

Free local delivery. (T&C apply)

Open Mon-Fri: 9.30am to 4pm
Sat: 9.30am to 3pm | Closed Weds
18a Bridge Street, Framlingham IP13 9AH
tobyspetshop@gmail.com

Bridge St Barbers
01728 621622

OPENING TIMES
Tuesday 9am - 6pm
Wednesday 9am - 7:30pm
Thursday 9am - 6pm
Friday 9am - 6pm
Saturday 8am - 2pm
Appointments & walk-ins available daily

25 Bridge Street Framlingham IP13 9AJ

collated

Home & Gift
4 Market Hill
www.collatedonline.com
@collated_uk

D.C. Patrick (Newsagents)

4 Market Hill, Framlingham
Home Deliveries for Framlingham & Woodbridge

01728 724414
Visit the shop for a large selection of cards, toys, books, party balloons and stationery etc.

collated

Fashion & Accessories
The Guildhall, Market Hill
www.collatedonline.com
@collated_uk

Shawgate

Welcome to Shawgate Vineyard

- Free admission and wine-tasting
- We produce a range of White, Red & Rosé wines
- Our Frampton Sparklings of White & Rosé
- Enjoy our Vineyard Trail and/or bring a picnic
- Experience Days and Tasting Tours available
- Private and Corporate Hire

Summer May - Sept: Mon - Sat 10am to 5pm
Winter Oct - Apr: Fri & Sat 11am to 4pm
Tel: 01728 724060 www.shawgate.co.uk
Shawgate Vineyard, Elmington Road (B1120), Framlingham, IP13 9JZ

UPON The HILL
PURVEYORS OF PLAYFULNESS & CREATIVITY

Children's Store
10A Market Hill, Framlingham
www.uponthehill.co.uk
@upon_the_hill

Framlingham

Key to Features & Map Symbols

- ⊕ CHURCH
- Ⓟ BUS STOP
- ♿ PUBLIC TOILET
- i TOURIST INFORMATION
- P PUBLIC PARKING
- Ⓜ PICNIC AREA
- £ BANK
- FOOTPATH

Market Hill

- 1 Huntingfield Estates
- 2 No.10 Lash & Beauty Lounge
- 3 Upon the Hill
- 4 Country Vision
- 5 Darcy B
- 6 Leo's Deli

Published by: aboutmedia
www.aboutmedia.co.uk

NO. 10 LASH & BEAUTY LOUNGE

Stylish beauty salon offering a range of treatments including: Novalash Eyelash Extensions, Elemis Facials, Waxing and Hand & Foot Treatments.

Open: Mon-Sat 9am-4pm, Tues & Thurs 9am-6pm,
Wed 9am-7pm, Fri 9am-5pm and Sat 8am-2pm (closed Sun)

Tel: 01728 621111 Market Hill, Framlingham IP13 9AN

country vision opticians

Our constantly changing ranges include...
Calvin Klein, Carrera, Elle, Esprit, David Beckham & many more

Mon/Tues/Thurs/Fri: 9.00-5.30
Sat: 9.00-1.00/Closed Weds
11a Market Hill, Framlingham IP13 9AN
01728 621250

Leo's DELI FRAMLINGHAM

A wonderful delicatessen in the heart of Framlingham offering a fabulous choice of freshly cooked savoury bites and sweet treats, a well stocked cheese counter, local artisan bread and pastries, charcuterie, fine wines and excellent Belgian chocolates.

Open: Mon-Sat: 8.30am-3pm & Sun: 10am-1pm
T: 01728 724059
17 Market Hill, Framlingham IP13 9AN
www.leosdeli.co.uk

Darcy B

Hill House Market Hill Framlingham IP13 9AN

T: 01728 720052
E: denise@darcy-b.co.uk
@darcysuffolk @darcysuffolk
www.darcy-b.co.uk

the Kitchen RANGE & COOKSHOP

The Kitchen Range & Cookshop stocks a wonderful selection of quality kitchen essentials.

ESSE Cooker Agents
Range of Aga Cookware
Quality cookware for all appliances
Gifts and much, much more

Weber barbecue stockist with resident expert on hand!

Open Mon-Sat: 9am-4pm
T: 01728 723757 / 07515 467738
3 Well Close Square, Framlingham IP13 9DT
www.kreokshop.com

Framlingham Bookshop

Secondhand Books
Books bought and sold

Open Tues, Thurs-Sat
10am - 4pm

T: 07833 333581
E: vsbell@outlook.com

CASTLE SHOES LTD

Stockists of:
Adesso Rieker Padders
Luna Lotus Start Rite

5a Albert Place, Framlingham IP13 9DX
Tel: 01728 723470

Opening Times
Monday - Friday: 9 - 5pm
Saturday: 9 - 3pm (Closed Wednesday)

THE RAILWAY INN

TRADITIONAL FAMILY & DOG FRIENDLY PUB SERVING HEARTY FOOD & WELL-KEPT BEERS

Large beer garden at the rear with outside bar
Live sports, pool table & darts
Function rooms for hire

T: 01728 724760
www.therailwayfram.co.uk

Fram DIY

Fram DIY & Building Supplies Ltd
Everything for DIY & Trade
Open 6 days per week
Free Delivery

Tel 01728 723505
Fax 01728 724022
Email framdiy@keme.co.uk
Station Rd, Framlingham IP13 9EA

THE Wine Shop

Wine, beer and spirits from around the world to suit all budgets.

Open 10am-6pm Tuesday to Saturday
28 Station Road, Framlingham, IP13 9ED.
Tel: 07769 347001 www.theframwineshop.com

THE STATION HOTEL

Great Food & Ale from Earl Soham Brewery
Open for lunch & dinner 7 days a week
Child & dog friendly | Snug & Log Fire

Woodfired Pizzas
Thurs to Sat T: 01728 727167

Station Road, Framlingham IP13 9EE
T: 01728 723455 www.thestationframlingham.com

Trulock & Harris
A wide range of quality clothing, boots and accessories by
AIGLE, BARBOUR, HOGGS, LE CHAMEAU, MUSTO, SEELAND & others

WELL-STOCKED GUN ROOM, CARTRIDGES, ACCESSORIES AND MORE.

25 Fore Street, Framlingham, Suffolk IP13 9LL
Tel: 01728 724 776 www.trulockandharris.co.uk

THERE'S SO MUCH MORE IN YOUR LOCAL COUNTRY STORE

Broadwater Road IP13 9LL
Tel: 01728 723693

ernest DOE power
Make your buy with confidence.

Shepherd's Crook

Stunning Views
Fabulous Fire-pit
Home Comforts

Self-catering shepherd's hut for 2 people in a peaceful retreat, within 20 minutes' walk from Framlingham Town Centre

01728 720787 07778 381953
enquiries@shepherdscooksuffolk.co.uk
www.shepherdscooksuffolk.co.uk

Majestic Hare Apothecary

Antiques, Collectibles, Jewellery
Home Fragrance, Skincare, Homeware,
Eco-friendly Products, Sustainable Gifts

Find us at Carley's Yard in Framlingham
25 Fore Street, Framlingham IP13 9DY
T: 01728 564402 | E: info@majestichareapothecary.co.uk
www.majestichareapothecary.co.uk
@majestichareapothecary

SUFFOLK COAST THE GUIDE

Pick up your free copy locally or read it online at
www.suffolkcoast.guide

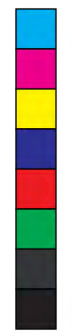

Welcome to Framlingham, a thriving market town built in the shadow of a magnificent Norman Castle.

A guide to the best places to VISIT • SHOP • EAT • STAY



Visitor Map of Framlingham and the surrounding villages

OLD MILL HOUSE
The Green, Saxtead, Suffolk IP13 9QE

Opening Hours
Monday - Saturday 11.30am - close & 6.00pm - close
Sunday 11.45am - close

Food Served
Monday - Saturday 12.00 - 2.00pm & 6.00 - 8.30pm
Sunday 12.00 - 8.00pm

Tel: 01728 685064

Windmill Lodges Red House Farm Saxtead Woodbridge Suffolk IP13 9RD

Self Catering in Authentic Log Cabins with Private Hot Tub

Tel: 01728 685338
www.windmilllodges.co.uk

SAVAGE GLAMPING SUFFOLK

Six large and luxurious bell tents, spacious communal safari tent, indoor kitchen and beautiful family shower rooms.

Book your perfect glamping experience now.
T: 07779 583609 | E: savageglamping@gmail.com
www.savageglamping.com

"This is how glamping should be done!" Savage Glamping guest

John Hutton Multi Award Winning Butchers

Mon - Fri 8am - 5pm & Sat 8am - 4pm
Tel 01728 685259

- Local provenance
- Fantastic BBQ range
- Extensive cheese & deli counter and lots more....

Kingfishers AT CRETINGHAM COUNTRY PARK

Open Tuesday - Sunday
Swan Lane, Cretingham Woodbridge, Suffolk, IP13 7BA
kingfisherscretingham.co.uk
01728 685275

@kingfisherscretingham

CASTLE VETERINARY GROUP

Pepperwash Lane, Saxtead Road Framlingham, Suffolk IP13 9PT

T: 01728 723480
W: www.castlevetgroup.com

Castle Veterinary Group is a trading name of Castle Veterinary Limited, a company registered in England and Wales. Registered number: 03776733. Registered office: CVI House, Deen Road, Diss, Norfolk IP22 4BQ.

SCARLETT & MUSTARD

SHOP
Open Mon to Fri 9-5
Sat 10-5
Sun 10-5

Specialist growers of locally sourced vegetables. Our fresh shop is brimming with delicious produce such as our own organic veg, small produce, and more.

THE DENNINGTON QUEEN
A 16th Century pub serving great food and drink

Family & dog friendly pub with children's play area & duck pond
Fish and Chips take away available every Friday evening
Weekday lunch special 2 courses for £12.50
Open every day for lunch & dinner including superb Sunday roasts

Dennington Queen Tel 01728 638241 | TheDenningtonQueen www.thedenningtonqueen.co.uk

JUNIPER BARN VILLAGE SHOP & CAFE

Creative • Artisan • Local

A special place to meet, eat and shop with boutique Self-Catering accommodation

Tuesday - Saturday 9am - 4pm
Keep an eye on our website for monthly events

Parking • Licensed • Dog-friendly • Wheelchair access • Baby changing • Accessible WC

Juniper Barn, Rendham, IP17 2AZ
01728 663773 www.juniperbarnsuffolk.co.uk
2 miles off the A12 on the B1119 between Framlingham and Saxmundham

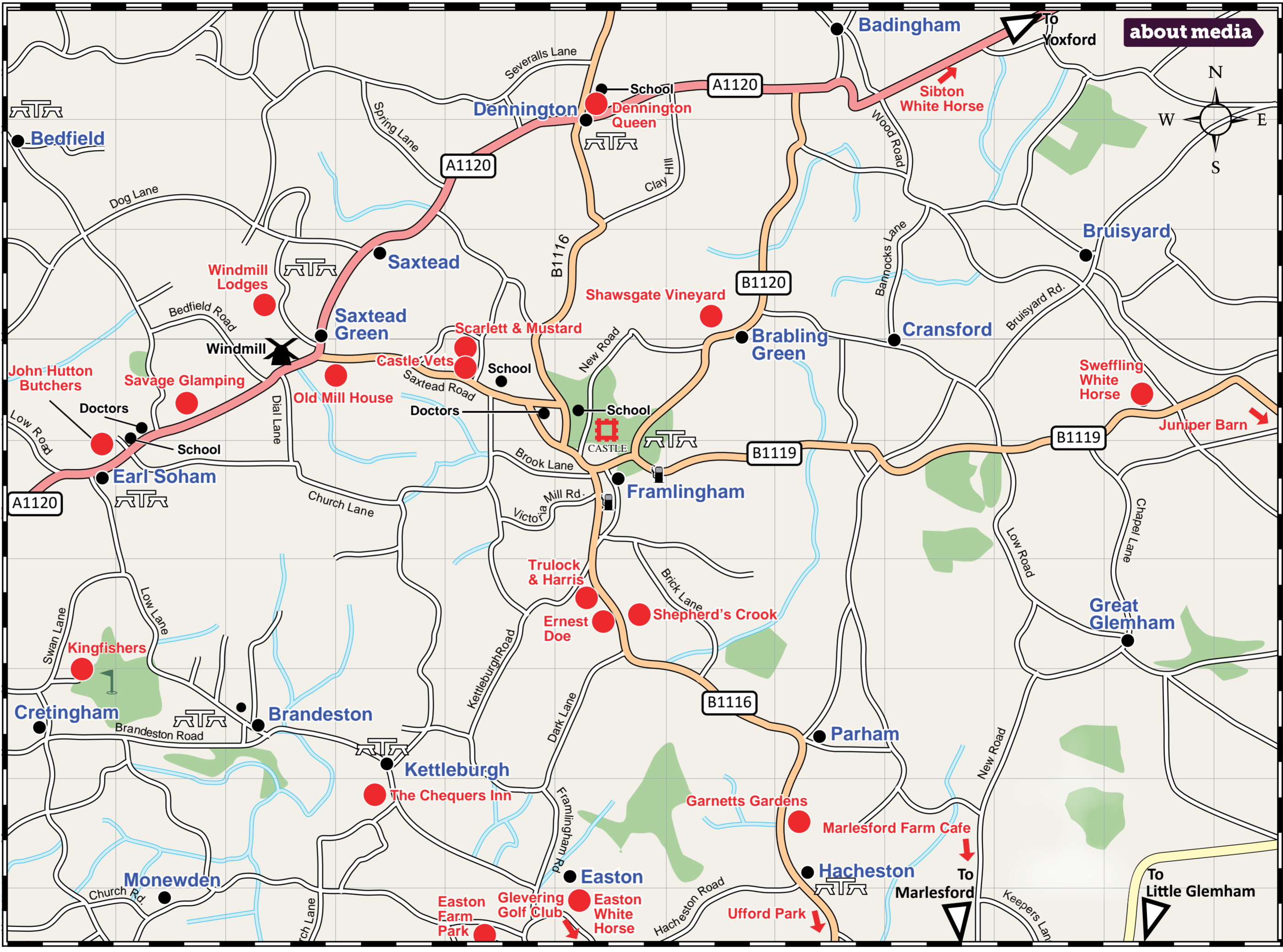

SIBTON WHITE HORSE BAR • RESTAURANT • ROOMS

"A WONDERFUL BALANCE BETWEEN PUB & RESTAURANT, ANY TIME OF THE YEAR"

EAT • DRINK • STAY

Local CAMRA Pub of the Year 2022, 2017, 2016 & 2015

B1119 between Saxmundham & Framlingham
Open Fri-Mon 7-11pm & Sunday lunchtimes 12-3pm
T: 01728 664178 www.sibtonwhitehorse.co.uk

The Sweffling White Horse

"It's like going back in time"

Local CAMRA Pub of the Year 2022, 2017, 2016 & 2015

B1119 between Saxmundham & Framlingham
Open Fri-Mon 7-11pm & Sunday lunchtimes 12-3pm
T: 01728 664178 www.swefflingwhitehorse.co.uk

Garnetts gardens

Friendly, family-run Cafe, Garden Centre & Farm Shop

Open Tues-Sat 8.30am-5pm
Sun: 10am-4pm | Closed Mon

T: 01728 724589
www.garnettsgardens.co.uk

farm cafe+shop marlesford

good honest local food since 2001
open 7 days 7am (8am sundays) - 4pm
for breakfast, brunch, lunch and afternoon tea
Main Road (A12), Marlesford, Woodbridge IP13 0AG
www.farmcafe.co.uk 01728 747717

Useful Information

Market Days: Tuesdays and Saturdays
Framlingham Surgery opening times: Mon-Fri 8am-6.30pm.
Tel 01728 723627
Earl Soham Surgery opening times: Mon 8.30am - 6pm and Tues-Fri 8.30am - 1pm. Tel 01728 685325
Library opening times: Mon 09.30am - 12.30pm, Tues/Thurs/Fri 09.30am - 5.30pm, Sat 09.30am - 5pm, Sun 11am - 3pm. Closed Weds.
The Old Court House, Bridge Street, Framlingham IP13 9AJ and T: 01728 723735
Framlingham Town Council: 10c Church Street, Framlingham IP13 9BH
Tel: 01728 720183
Photo credits: English Heritage, Framlingham Market and Arthur Loosley at Words Web Pictorial

Clarke & Simpson

Jack of all trades - full stop

Chartered Surveyors & Estate Agents
For all your property needs

Chartered Surveyors • Residential Sales & Lettings
• Development, Commercial Sales & Lettings • Fine Art & Chattels • Land Agency & Professional Consultancy
• Estate Management • Property & Machinery Auctions

www.clarkeandsimpson.co.uk
T: 01728 724200

Published 2022 by aboutmedia
www.aboutmedia.co.uk

THE CHEQUERS INN
KETTLEBURGH

Fabulous Freehouse country pub with rooms overlooking a stunning garden leading down to the river Deben.

www.chequerskb.co.uk
/chequerskb

Easton farm park

MEET ALL OUR ANIMALS
FUN RIDES & FARM ACTIVITIES
INDOOR AND OUTDOOR PLAY

SPECIAL EVENT DAYS
RELAX IN THE BARN CAFE

Plus stay on the farm on our new 70 pitch campsite, our glamping Cow Sheds or our 4 star holiday cottages

For more details visit our website: eastonfarmpark.co.uk

EASTON WHITE HORSE FREEHOUSE

Easton, Woodbridge, Suffolk IP13 0ED
01728 746456 eastonwhitehorse.co.uk

GLEVERING MILL
Par 3 golf course

PAY AND PLAY

This private six green (18 hole 92 par) golf course has the most idyllic of settings on the edge of the River Deben. The golf course was originally developed by Capt. Donald Roy DSO over 50 years ago for family use, but has since become a favourite starter course for local people. Clubs and trolleys available for hire. Book Your Tee Time Today!

only £10 for 9 or 18 holes

T: 07867 520595
E: enquiries@gleveringmill.co.uk
W: www.gleveringmill.co.uk

Hidden treasure for all to enjoy
Ufford Park Woodbridge Hotel, Golf and Spa

A warm welcome and fantastic views await you. Everyone welcome | Locally sourced food served all day

1 01394 383555 www.uffordpark.co.uk
Yarmouth Road | Melton | Woodbridge | Suffolk | IP12 1QW

UFFORD PARK WOODBRIDGE